

WALDORF

SCHOOL OF BALTIMORE

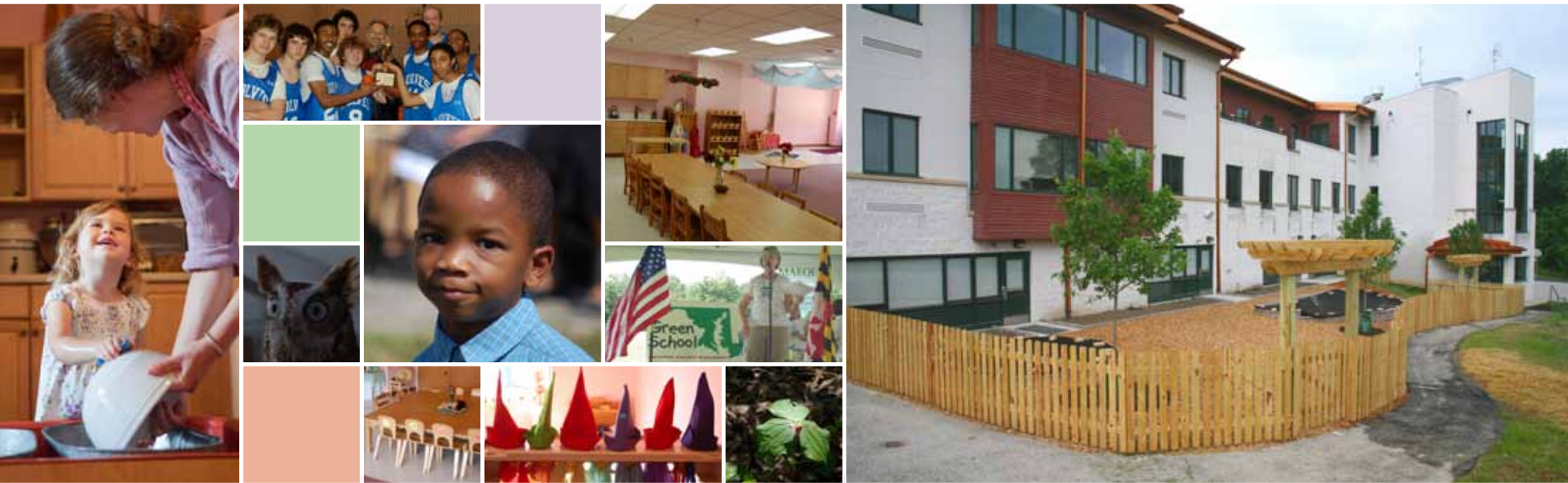

2009-2010 ANNUAL REPORT

waldorfschoolofbaltimore.org

LETTER FROM OUR BOARD PRESIDENT

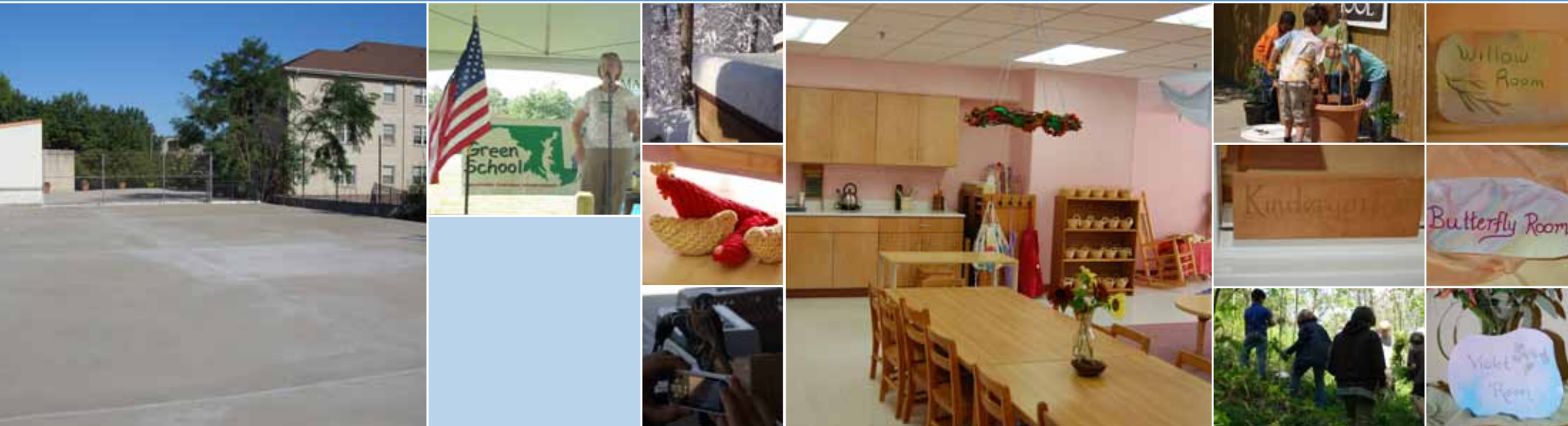

The most important accomplishment of the 2009-2010 school year was continuing to provide an excellent education—rooted in the Waldorf philosophy—while preparing the way for future growth. In our classrooms, teachers nurtured and educated our students with wisdom and skill. Below them, new classrooms were being constructed. The Children’s Garden enjoyed its final year in the Yellowwood Building, and the Upper School planned for future expansion throughout the entire Yellowwood Building.

The construction of the new Children’s Garden is a highlight of the year. Four new classrooms, spacious and filled with light, were built in the Garden Level of the Tamarind Building. With a new kitchen, office, and storage areas, the new facility is ready to house a full Children’s Garden program. Chuck Andrade led a team of volunteers in Lazure painting the space. The new Children’s Garden brings promise and vision to the whole school. As children grow older they will literally move up, floor by floor, until they are ready to cross the field to the Upper School, which will have its own building and identity.

The exposed pad adjacent the Tamarind Building was waterproofed for additional assembly and

recreational space. In one of our first uses of the space, the eighth grade graduation ceremony and reception were held there on a beautiful June afternoon. We are grateful to all who made these building projects possible through their donations of time, work, and funds.

Our commitment to the environment was strengthened by our selection as a Maryland Green School. Various members of our school community attended the awards ceremony in June, including two Upper School students who accepted the award for our school, provided musical interludes, and made a presentation at one of the breakout sessions held after the ceremony. A tremendous amount of work was accomplished by the

LETTER FROM OUR BOARD PRESIDENT

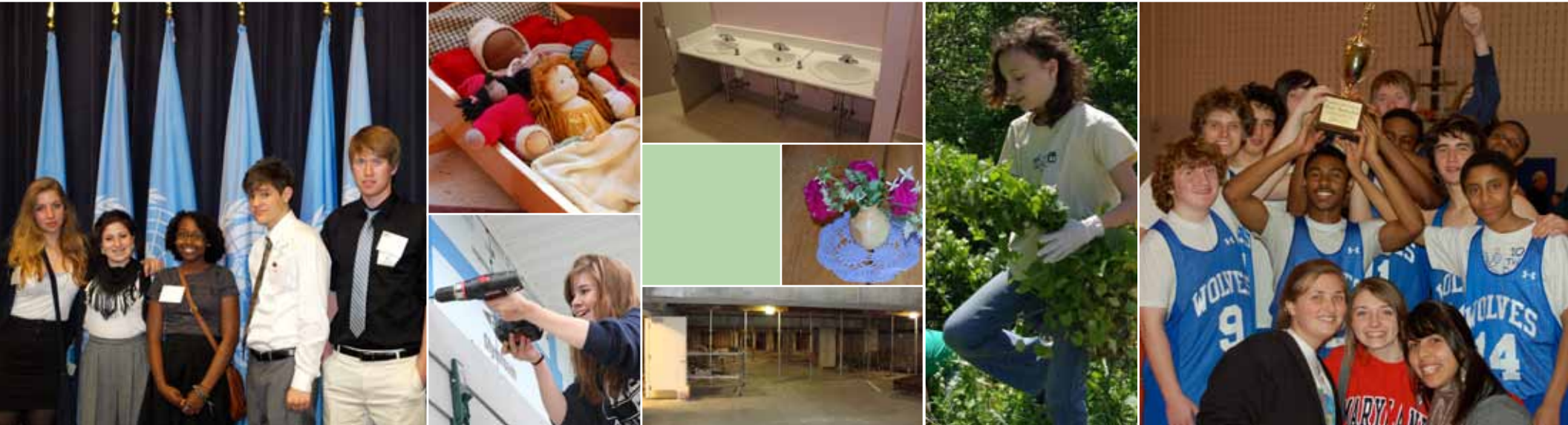

faculty, staff, students, and members of the Green Steering Committee to submit our application for Green School status. Everyone can be proud of this achievement.

In support of both our environmental efforts and involvement as a UNESCO-Associated school, the entire community participated in World Water Day on March 22, 2010 with stories for younger children and an assembly, projects, and a speaker for older students. Students in the fifth, sixth, and seventh grades made drawings addressing water conservation to display by the faucets throughout both school buildings.

Our International Student Program in the Upper School continued to build this year. Eleven international students joined our Upper School for varying lengths of time throughout the 2009-2010 school year. The students came from Argentina, Peru, Spain, Italy, Germany, Switzerland, and Russia. Four of our own students visited Spain during the year, as well.

On March 27, 2010 our community came alive with the sounds and rhythms of wonderful music. Our own students served as the opening act for the Paul Levin Memorial Concert, held every other year to raise funds to support the music program. The concert featured *O'Malley's March*, whose members include Governor Martin O'Malley. Approximately 180 people enjoyed the performance, one of the largest crowds to attend a school-sponsored concert. It brought together many current members of the school community along with alumni, alumni parents, and friends of the school and of Paul Levin. Governor O'Malley spoke often about Paul Levin, a founding teacher of the school, and about the Waldorf School of Baltimore and the importance of its mission. Of Paul, Governor O'Malley said, "If you save one life, it's as if you saved the world. Paul saved the world many times over." Of the school, acknowledging our achievement of adding the twelfth grade for 2010-2011, he said, "Paul's spirit lives at the Waldorf School with every graduating class."

Alumni returned as well for an Alumni Open House on June 18, 2010. Held in the new Children's Garden, the event was a time of re-connecting with one another and catching up with all that is happening at the Waldorf School of Baltimore. We also launched our own Facebook page as a way of sharing news and connecting with our wider community.

To cap the year, our Upper School boys' basketball team won the Chesapeake Athletic Conference championship. We congratulate the coach and small, but dedicated, team!

Poised to graduate our first twelfth grade class in June, 2011, the Waldorf School of Baltimore is fulfilling its vision of *providing a quality, comprehensive nursery through twelfth grade Waldorf education* in Baltimore.

Sincerely,
Margaret Rawle
President, Board of Trustees



BOARD OF TRUSTEES

Margaret Rawle
President

Chaddie Hughes
Vice-President, Development

Scott Helm
Treasurer

James Denzler
Secretary

Larry Snyder
Administrative Chair, *Ex-Officio*

Alexandrea Arnold

George Athas

Anne Clemson

Robin Connelly

Judy Golombeck

Shelly Hackman

Yan Jiang

Cate Mulvihill

Tim Prigg

Paul Trattner

Kim Weisheit

Benjamin Wright

COLLEGIUM

Lisa Bechmann

Donald Bufano
Upper School Chair

Noris Friedman
Children's Garden Chair

Ed Meade
Middle School Chair

Cate Mulvihill

Larry Snyder
Administrative Chair

Carol Steil
Lower School Chair

Marian Perry Tamburrino

Laura Trosch
Lower School Chair

Pat Whitehead

Linda Zandler

REVENUE AND EXPENSES 2009-2010

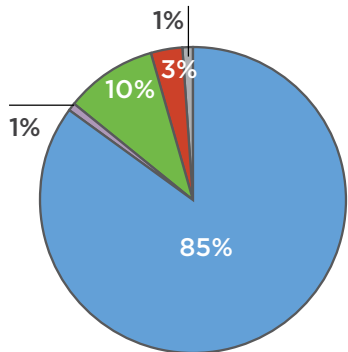

REVENUE

	FY10
Tuition	\$2,933,421
Programs	\$30,645
Gifts, Grants, Fundraising Activities	\$331,270
Capital Campaign	\$118,890
Other	\$30,929
Total	\$3,445,155

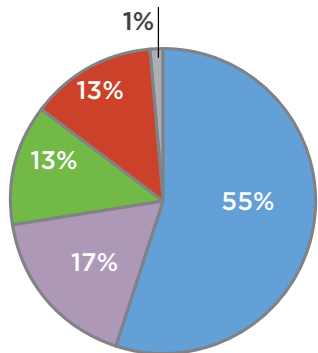

EXPENSES

	FY10
Instruction	\$1,882,917
Financial Aid	\$593,708
Physical Plant	\$441,565
General and Administrative	\$449,485
Fundraising	\$44,912
Total	\$3,412,587

STATEMENT OF FINANCIAL POSITION

ASSETS

JUNE 30, 2010

Cash and cash equivalents	\$2,373,159
Receivables	\$3,441
Capital Campaign pledges receivable	\$286,745
Prepaid expenses	\$37,655
Inventory	\$14,942
Investments	\$844,652
Property, buildings and equipment (net)	\$4,827,749
TOTAL ASSETS	\$8,388,343

LIABILITIES AND NET ASSETS

LIABILITIES

Long-term debt	\$805,479
Accounts Payable	\$111,563
Summer program deferred revenue	\$626,792
Enrollment deposits and tuition received in advance	\$626,792
TOTAL LIABILITIES	\$1,543,834

NET ASSETS

Unrestricted:	
Operating	\$534,001
Net investment in plant	\$4,022,270
Board designated	\$1,618,682
Restricted	\$669,556
TOTAL NET ASSETS	\$6,844,509
TOTAL LIABILITIES AND NET ASSETS	\$8,388,343

Audited financial statements are available for review upon request.

FACULTY AND STAFF



CHILDREN'S GARDEN

Lisa Bechmann, Lead Teacher
Jane Emory, Assistant
Charlotte Landgraf, Lead Teacher
Sharon Elder, Assistant
Brooke Redgrave, Lead Teacher
Alexandra Steininger, Assistant
Barbara Ball, Parent & Child Teacher

ELEMENTARY

Carol Steil, First Grade Class Teacher
Gretchen Maxwell, Second Grade Class Teacher
Gail Ann Kuderko, Third Grade Class Teacher
Christine Good, Fourth Grade Class Teacher
Laura Trosch, Fifth Grade Class Teacher
Alexandrea Arnold, Sixth Grade Class Teacher
Matthew Thurber, Seventh Grade Class Teacher
Ed Meade, Eighth Grade Class Teacher

UPPER SCHOOL

Donald Bufano, Humanities
Juliet Healy, Science
Bettina Hufgard-Kirklighter, German
Caroline Jones, Physical Education
Gail Langstroth, Eurythmy
Alejandra Lorenzo-Chang, Spanish
Jim Mesevage, Math and Classical Guitar
Michael Raitzyk, Jazz Ensemble
Brenda Wolf Smith, Art and Handwork
Marian Perry Tamburrino, Science
Kim Weisheit, Choral Music

SUBJECT TEACHERS

Kathleen Breen, Middle School Math
Lawrence Cione, Eurythmy Accompanist
Edna Kurtz Emmet, Art and Woodwork
Noris Friedman, Eurythmy
Bettina Hufgard-Kirklighter,
Middle School German
Caroline Jones, Physical Education
Willis Keeling, Orchestra
Martha McLaughlin, Tutor (January-June)
Jim Mesevage, Middle School Math
Cate Mulvihill, Handwork
Graciela Pasion, Spanish
Rosemarie Paull, Tutor (September-December)
Charlotte Snyder, Librarian
Sabine Stollenmeyer, Elementary German
Kim Weisheit, Choral Music

ADMINISTRATION

Larry Snyder, Administrative Chair
Linda Zandler, Finance Director
Pat Whitehead, Admissions Director
June Fletcher-Hill, Development Manager
Terry Williams, Facilities Manager
Jean Engelke, Administrative Assistant
Alton Greenfield, Maintenance Assistant
Shelly Hackman, School Store
Diane Hrabal,
Upper School Administrative Assistant
Sherri Kasky, School Store
Kathy Lewis, Finance Assistant
Bonny Mochan, Admissions Assistant

ADDITIONAL STAFF

Virginia Efta, Therapeutic Eurythmist
Dr. Peter Hinderberger, Medical Consultant
Charles Ross, Crossing Guard
(September-December)
James Pollitt, Crossing Guard
(January-June)

WALDORF SCHOOL OF BALTIMORE 2009-2010 DONORS

It is with deep gratitude that we acknowledge the following donors for their contributions to our Capital Campaign, Annual Fund, Paul Levin Memorial Fund, and Other Restricted Gift Funds.

We also appreciate our many “in-kind” donors.

CAPITAL CAMPAIGN

Anonymous (3)	Number Ten Foundation	Carol and Paul Marvenko
Robbye and Kevin Apperson	Diane Frederick	Marlene Meyer
Alexandrea Arnold	Charlton Friedberg	Kathy and Richard Mongelluzzo
Glenda and Charles Arnold	Noris and Avi Friedman	M'Lissa and Michael Moss
Gerry Aronin	Cynthia and Robert Gabrielli	Jean and Thomas Moyers
Dorothy and George Athas	Pat Whitehead and Phil Gallagher	Cate Mulvihill
Matthew Bauler	Andrea Gambardella	Helen Mulvihill
Sheryl Segal and Adam Bennett	Julie Gabrielli Garver and Peter Garver	Mackenzie Paull
Meg Meyer and Arthur Boyd	Joyce Overbeck-Geller and Max Geller	Dana DiCarlo and Scott Plank
Susan and Sherrill Brinkley	Laura Williams and Dan Goldstein	Judy Golombeck and Richard Pretl
Erin Burk	Fredye and Adam Gross	Anne and Robert Prince
Ethel and Dominic Casciero	Shelly and Andre Hackman	Chloe Ringer
Alejandra Lorenzo-Chang and James Chang	Lesley Malin and Scott Helm	Peggy Adams and Stuart Rodes
Yan Jiang and Guozhang Cheng	Susan Henry	Luz and Robelay Roque
Sharon and Barton Clark	Bonny Eisenbise and Peter Hinderberger	Carol Newill and J. Brough Schamp
Robin Connelly	Nancy Hoffman	Carol and David Shulman
James Denzler	Chaddie and Patrick Hughes	Cornelia Sieder
Virginia Efta	Guy Johnson	Charlotte and Lawrence Snyder
Bonny Mochan and Melvin Eisenstein	Kim Weisheit and Wolfgang Justen	Carol Steil
Edna Kurtz Emmet	Sarah Kessenich	Bernadette and Paul Trattner
Jane and John Emory	Johanna Biehler and Richard Kunkel	Linda and Richard Zandler
June and Larry Fletcher-Hill	Judy Lennox	The Second Grade Class of 2009-2010
Mary W. Harriman Foundation	Katherine Lewis	In honor of the wedding of Allison Lennox and Eliot Goodwin
	Cecilia Robinson Liss and Michael Liss	
	Kathleen and James MacMillan	

WALDORF SCHOOL OF BALTIMORE 2009-2010 DONORS

PAUL LEVIN MEMORIAL FUND

Joan and Clopper Almon
Hellmut Bauer
Victoria D'Anna
Samantha Davis
Dr. and Mrs. John Gambardella
Bonny Eisenbise and Peter Hinderberger
Carol and David Kinne
Vicki and Lawrence Kloze
Alison Gates Brown and Ken Kolodner
Charlotte Landgraf
Rona Bard and Theodore Levin
O'Malley's March
Neema and Seif Matumla
Sean McComiskey
Jeanette Miller
Cate Mulvihill
Steve Nickell
Judy Golombeck and Richard Pretl
Peggy Adams and Stuart Rodes
Janet Indresano and Edward Rogers
Mark Vidor

RESTRICTED DONATIONS TO THE GREEN FUND, PROGRAM RESTORATION, UPPER SCHOOL FINANCIAL AID, ART AND MUSIC PROGRAMS, AND OTHER PROJECTS

Hellmut Bauer
Gregg Campbell
Lutheran Community Foundation
Number Ten Foundation
Noris and Avi Friedman
Bonny Eisenbise and Peter Hinderberger
Chaddie and Patrick Hughes
Gretchen Maxwell
Dana DiCarlo and Scott Plank
Chesapeake Bay Trust

WALDORF SCHOOL OF BALTIMORE 2009-2010 DONORS

ANNUAL FUND

\$1,000 OR MORE

Hellmut Bauer
Joseph E. Baumgartner, III,
*in honor of Lily and
Zoe Baumgartner*
Anne Clemson
Henry Lewis Contractors
Anna and Alan Culiner
Katherine D'Anna
Kimberly and Christopher Field
Ruth Levine and Steven Goodman,
in memory of Dorothy Goodman
Fredye and Adam Gross
Lesley Malin and Scott Helm
Chaddie and Patrick Hughes
Dana DiCarlo and Scott Plank
Margaret Rawle
Charleen and Don Roberts

\$500 - \$999

Luetta Capra
Victoria D'Anna
Laura and David Freitag
Joan and Steve Gelblum
Ann and Robert Heptinstall
Bonny Eisenbise and
Peter Hinderberger
Christar, Inc.
Nina Jones and John McCauley
Cate Mulvihill
Nina and David Noble
Elizabeth Lewis and
Tom Saunders
Lynn Roberts and
David Schneider
Charlotte and Lawrence Snyder
Emlyn Stancill,
in honor of the teachers
Renee Blanding and
Benjamin Wright
Lauren and Morey Zuskin,
in honor of Ellie Jean Zuskin

\$250 - \$499

Anonymous (1)
Ronald Alston,
in honor of George Koromah
Kathleen and Charles Beach
Barbara and Joe Bradshaw
Combined Charity Campaigns
Sharon and Barton Clark
David Clissold
Agnes Dorsey
Betty and Jerry Downs
G.W. Ferguson, Jr.
Wendy Young and
Kevin Fitzgerald
June and Larry Fletcher-Hill
Hallmark Corporate Foundation
Sherry and Kevin Frick
Noris and Avi Friedman
Laura Williams and
Dan Goldstein
Jane and Richard Hardy
Roberta Hucek
Jessica Hughes
Dawn and Kerith Joseph
Cecilia Robinson Liss
and Michael Liss
Monica and Ed Meade
Gretchen Maxwell
Brigitte and Charles Meneveau
Jayne Plank
Anne and Robert Prince
Karan Cole and Richard Rubin
Peggy Adams and Stuart Rodes
Gloria and Joseph Scavullo
Carol Newill and
J. Brough Schamp
Target, Inc.
Tia Thompson
Susan Townsend
Glen Trosch
Laura Trosch

WALDORF SCHOOL OF BALTIMORE 2009-2010 DONORS

\$100 - \$249

Seventh Grade Class of 2009-2010,
*in honor of the Subject Teachers
and Staff*

Joan and Clopper Almon

Alexandrea Arnold

Dorothy and George Athas

Christina Sundvall-Bartolomeo and
James Bartolomeo

Mary Blackstone

Pecolia Blackwell

Meg Meyer and Arthur Boyd

The Raphael Branch

Ginny and Nathan Bridges

Janet and Richard Bruce

Yan Jiang and Guozhang Cheng

Mary Catherine Beach and
Robert Connors

James Denzler

Murphy & Dittenhafer, Inc.

Dorsey-Ruffin Family

Dr. and Mrs. Sidney Downs

Greg Dunn

Susanne and R. Clayton Emory

Clara Fenwick-Turner

Mary Field

Pat and Richard Field

Dorothy Fleming

Martha and Donald Fletcher

Northrop Grumman Foundation

T. Rowe Price Foundation

Verizon Foundation

S. Freedman & Sons, Inc.

Celia Friedman

Jonathan Gilbert

Lorraine Goldstein

Ana and Joseph Granados

Graul's Market

Brenda and David Gustin

Shelly and Andre Hackman

Carolyn Norris and
Edward Hedgecock

Gary Hemphill

Susan Henry

Lily and Philip Hill

LeRoy Hoffberger

Bettina Hufgard-Kirklighter and
Scott Kirklighter

Joanne Karp

Fellisisco and Willis Keeling

Pace Kessenich

Sarah Kessenich

Judy Coster and Ken Klompus

Jeanne Deignan and
George Kosmides

John LaClair

Caroline Fohlin and John Latting

Judy Lennox

Carrie Lipchin

Joanne and Stephen Malin

Randi Reiss-McCormack
and Keith McCormack,
in honor of the Upper School

Laura Leach and Paul Meecham

Helen Mulvihill

Karen and Tom Murphy

Rebeccah and Edwin Neill

John Pierce

Judy Golombeck and Richard Pretl

Emily and Joshua Proudfoot

Lorraine and David Rawle

Brooke and Graham Redgrave

Virginia Richardson

Jane Robinson

Benjamin Bruch and
Rudiger Ruckmann

William Rumpl

Anita and Leonard Shefts

Mark Smith

Carol Steil

Betty Jane and Creston Tate

Jean Engelke and Richard White

Paris Kern and Eric Winzenburg

The Crew Works, Inc.

Carol and Chris Yoder

Linda and Richard Zandler

WALDORF SCHOOL OF BALTIMORE 2009-2010 DONORS

UP TO \$99

Anonymous (1)	Muriel and Chris Brigouleix	Joan Denzler	Pat Whitehead and Phil Gallagher
First Grade Class of 2009-2010	Rebecca and Christopher Bruce	Carol Thomas Downing	Kathleen and Ed Galloway, <i>in memory of Anders Sievers,</i> <i>"teacher extraordinaire"</i>
Second Grade Class of 2009-2010	Lynn and Donald Bufano	Jennifer Downs	Andrea Gambardella
Majid Vaziri and Farzaneh Afsahi	Erin Burk	Ellyne Brown Downs and Thomas J. Downs	Rachel and Mark Garner
Lisa and Brian Albenze	Jo-Linda and Stephen Butterfield	Virginia Efta	Julie Gabrielli Garver and Peter Garver
Yadira Martinez and Enrique Andaluz, <i>in honor of Charlotte Landgraf</i>	Claudia and Duke Cameron	Russell Eisenbise	Joyce Overbeck-Geller and Max Geller
Laurie and Will Anderson	Elizabeth Whitner and Larry Canner	Bonita Mochan and Melvin Eisenstein	Betsey Gilbert
Christa and George Athas	Meliss Bunce and Thomas Casciero	Allen Eisner	Meera Gittelsohn
Matthew Bauler	Kate Masters and John Cecil	Victoria and Michael Eisner	Ruth Goldstein
Jennifer and Joel Baumgartner	Alejandra Lorenzo-Chang and James Chang	Sharon and George Elder	Christine and Bill Good
Lisa and Philip Bechmann	Ayanna Cooke-Chen and Willis Chen	Edna Kurtz Emmet	Gisela Greenough
Sheryl Segal and Adam Bennett, <i>in memory of Harry and Edith Cohen</i>	Susan and Robert Ciavarelli	Jane and John Emory	Cynthia Gruver, <i>in memory of John A. Gruver</i>
Eleanor and Eugene Berg	Lawrence Cione	Rosemary and Brent Flickinger	Lynn and Richard Hanson
Janet Billups, <i>in memory of Edgar Billups</i>	Laura Connelly	Melinda and Stephen Fowl	Kerrie and Micah Hartman
Melanie Birch	Robin Connelly	Leslie Burchell-Fox and Larry Fox	Juliet Healy
Arlene Bird	Jerome Danoff	Catherine Evans and James Frailey	Vicki Hieronimus
Carla Blackwell and Kamryn Blackwell	Leyan and Robert Darlington	Diane Frederick	
	Seanah Dennis	Harriet Friedman	
		J.H. Furst Company, Inc.	

WALDORF SCHOOL OF BALTIMORE 2009-2010 DONORS

UP TO \$99 (continued)

Liora and Gregory Hill	Gail and Michael Kurek	Victoria Mansuri	Rosemarie and Evans Paull
Sophie Hinderberger	Anne and Bill Kyle	Tricia Masterson	Lora and Donald Peters
Nancy Hoffman	Rebecca Hanson and Reid LaClair	Kathleen Breen and Joseph McClintock	Connie and Tim Prigg
Jean Holloway, <i>in honor of Bianco M. Roque</i>	Helena Lademo	Marie and Robert McDuff	Diane, Stephen and Cecilia Rafferty
Diane Hrabal	Charlotte Landgraf	Martha and Hugh McLaughlin	Judith Geller and Michael Raitzyk
Dana Johns	Adam Larkey	Alicia McNeill	Laura Ferguson and Rob Reichel
Joy Johnson	Nkiambi Jean Lema	Marlene Meyer	Helen and William Reichel
Caroline and Steven Jones	Hannah Levin, <i>in memory of Paul Levin</i>	Kathy and Richard Mongelluzzo	Shirley and Tom Riffle
Lisa and Thomas Jones	Helen Levin	Adam Moss	Chloe Ringer
Michael Judge	Katherine Lewis	M'Lissa and Michael Moss	Eva and Jose Roque
Kim Weisheit and Wolfgang Justen	Kathryn and Klaus Lietz	Andrea Naft	Luz and Robelay Roque
David Kaplan	Laura and Jon Links	Suzanne Needle	Lesley and Daniel Rubin-Wylie
Sherri and Chuck Kasky	Elin and Alexander Lobel	Kathy Niager	Elizabeth Lipinski and Daniel Schiavone
Wendy and Douglas Kaufman	Thomas Lynn	Susan Nierenberg	Jennifer and Lawrence Schugam
Sharon and Felix Kelly	Kathleen and James MacMillan, <i>in honor of Lisa Bechmann and Jane Emory</i>	Barbara Norwood	Paula and Marty Schugam
Jane and Raymond King	Lori and Tyson Macdonald	Tiombe Olumiji	Eileen Pollack and Marc Silverman
BettyLou Koffel	Lorraine and Emmanuel Malvar	Kathi and Gerry Paradiso	Georgia and Riley Simpson
Gail Ann Kuderko	Katy Manna	TruGreen Limited Partnership	Brenda Wolf Smith and Jeffrey Smith
Johanna Biehler and Richard Kunkel		Graciela and Jose Pasion	

WALDORF SCHOOL OF BALTIMORE 2009-2010 DONORS

UP TO \$99 (continued)

Barbara and George Snead	Janet Henry and Andres Vergara
Alexander Snyder	Laurel and Philip Vincenty
A.Elizabeth Sommerfelt	Elena Volkov
Karen and Chris Steele	Roberta Waymire
Naomi Berkenbilt and James Stetina	Bebe Verdery and Deborah Weimer
StrongHeart Stone	Jessica and Alex Weinberg, <i>in memory of G.G. Evelyn Strongin</i>
Nancy Thilo	Oneda White
Marian Perry Tamburrino	Tad Whitin
Elodie and Matthew Thurber	Alex and Matt Williams
Anne Townsend	Terry Williams
Bernadette and Paul Trattner	Linda and Christopher Wojcik, <i>in honor of Joellen</i>
Lelia True	Jane Wolfrum
Michelle Kermes and Paul Turner	Doreda Blackstone and John Wortham
Rebecca Free and Rory Turner	Roy Ysla
Willie Tyler	
Karen and Phillip VanderHeyden	
Heather and Trevor Vaughan	

MATCHING DONORS

Northrop Grumman Foundation	Green Fields Nursery
T. Rowe Price Foundation	Konstant Candies
Verizon Foundation	Mars Super Markets
The Crew Works, Inc.	Matt Williams Naturally

IN-KIND DONATIONS

BUSINESSES

Atwater's at Belvedere Square	One Straw Farm
Baltimore Coffee and Tea Company	Plainview Capital
Baughner's	Safeway
BJ's Wholesale	Spring Meadow Farms
Brown Goldstein Levy	Subway
The Dutch Connection	Towson Delly North
Crown Associates	Trader Joe's
Eddie's of Roland Park	Wedgewood Productions
Emily's Desserts	Whole Foods
Evergreen	Zeke's Coffee
Farmer Tom's Farm Fresh	
Graul's Market	

WALDORF SCHOOL OF BALTIMORE 2009-2010 DONORS

THANK YOU TO THESE INDIVIDUALS WHO ENHANCED OUR CLASSROOMS, BEAUTIFIED OUR CAMPUS, AND CONTRIBUTED PRIZES TO OUR ANNUAL FAMILY BINGO GAME.

Christa Marvenko Athas	Tom Horton
Jennifer Baumgartner	Gail Kurek
Ken Belt, U.S. Forest Service	Judy Lennox
Kit Bloom, Enoch Pratt Public Library	Elizabeth Lipinski
Meliss Bunce	Tyson Macdonald
Anna Culiner	Kathy MacMillan
Jeanne Deignan	Victoria Mansuri
Jason Ebrite	Monica Gilchrist Mixon
Victoria Eisner	M'Lissa and Michael Moss
Jane and John Emory	David Noble
Kimberly Field	Kathi and Gerry Paradiso
Avi Friedman	Geri Peak
Rachel Garner	Jennifer Powers
Judith Geller	Lori and David Rawle
Joan Gelblum	Brooke Redgrave
Meera Gittelsohn	Carol Newill and J. Brough Schamp
Fredye Gross	Heather Vaughan
Liora Hill	David Warfield
Quin Holifield, U.S. Forest Service	Kim Weisheit

HOLIDAY FAIR SILENT AUCTION

Brewer's Art	Diane Hrabal
School of Rock--Baltimore	Christa Hunter
Naomi Berkenbilt	Laurent Hrybyk
Double Dutch Boutique	Peter's Inn
Jo-Linda Butterfield	Paris Kern
The Chameleon Cafe	Gail Kurek
Baltimore Clayworks	Rebecca Hanson and Reid LaClair
Sara Eisenberg	Kathy MacMillan
Bonny Eisenbise	Lesley Malin
Edna Kurtz Emmet	Victoria Mansuri
Nancy Evans	Mechelle McCabe
Kimberly Field	Dana DiCarlo and Scott Plank
Rosemary Scavullo Flickinger	Michael Raitzyk
Noris and Avi Friedman	J. Brough Schamp
Rachael Gardner	Charlotte Snyder
Betsey Gilbert	Spring Garden Store
Shelly Hackman	Tia Thompson
Lucy Hagan	Laurel Vincenty
Scott Helm	Pat Whitehead
Susan Henry	

Every effort has been made to acknowledge all gifts and to spell all names correctly. If we have omitted or misspelled a name, please accept our apology and let me know so that I may make corrections for the future. June Fletcher-Hill, jfletcherhill@twbsb.org.

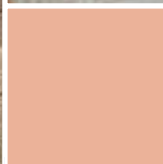
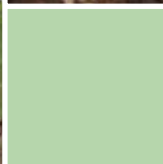
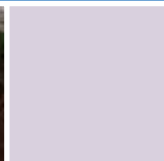

WALDORF

SCHOOL OF BALTIMORE

waldorfschoolofbaltimore.org